

**2021 Louisiana Early Childhood Association  
 “Unity in our Early Childhood Community”  
 November 4 - 6, 2021  
 Randolph Riverfront Center  
 707 2nd St. Alexandria, LA 71302**

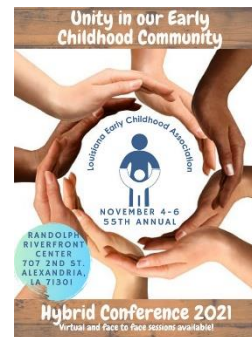

<b>Company Name:</b>		
<b>Company Representative:</b>		
Salesperson that will be at conference:		
<b>Address:</b>		
<b>City:</b>	<b>State:</b>	<b>Zip:</b>
<b>Phone: ( )</b>	<b>Fax: ( )</b>	
<b>Email:</b>		
<b>We would like to Reserve:</b>	<input type="checkbox"/> <b>1 table</b> \$300.00	<input type="checkbox"/> <b>2 tables</b> \$525.00
		<input type="checkbox"/> <b>3 tables</b> \$650.00
<b>NOTE: You will need to provide your own table covering or table cloth.</b>		
<b>We will need electricity:</b>	<input type="checkbox"/> <b>Yes</b>	<input type="checkbox"/> <b>No</b>
<b>Vendors may set up on Thursday, November 4, 2021, from 3:30 PM – 7:00 P.M.</b> <b>The vendor area will be locked at 7:00 P.M. and will re-open at 7:00 A.M. on Friday, November 5, 2021.</b>		
<input type="checkbox"/> <b>SPONSORSHIP: My company would like to be a Sponsor for the Continental Breakfast provided on Friday and Saturday (Donation Amount \$_____).</b>		
<b>Vendors who sponsor the Breakfast will get recognition and prime spaces in the Vendor Area.</b>		
<input type="checkbox"/> <b>RAFFLE DONATION: My company would like to provide a donation to the raffle baskets which raise money for LAECA scholarships and grants.</b>		



LAECA Federal Taxpayer ID is 72-0847351  
**Make checks payable to LAECA**

Return the completed form with payment by  
**Friday, October 8, 2021, to:**  
 LAECA Vendor Registration  
 Patricia Reder  
 667 Sharon Lane  
 Lake Charles, LA 70611

If you have any questions, please contact: Patricia at 337-526-2439.

**TABLE FEES ARE NON- REFUNDABLE**